(+34) 666 394 785
info@solhomes.net

Apartment in Orihuela Costa €365,000

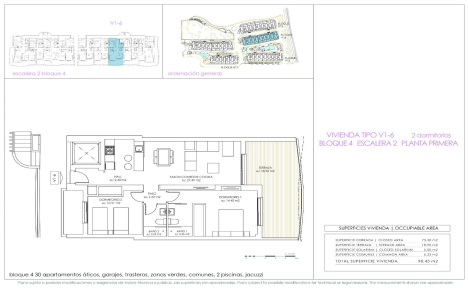

2 | 2 | 73m² | N/A | ✔

NEW BUILD RESIDENTIAL AT PLAYA FLAMENCA!!!

 From a well established developer we are proud to offer this just released new residential just 500 m away from sea at popular Playa Flamenca (Orihuela Costa).

 Residential with nice comunal pools, jacuzzis and nice common gardens. All services like supermarkets, bars and restaurants, etc are within walking distance in a very ...(Ask for More Details!)