(+34) 666 394 785
info@solhomes.net

476668_14505

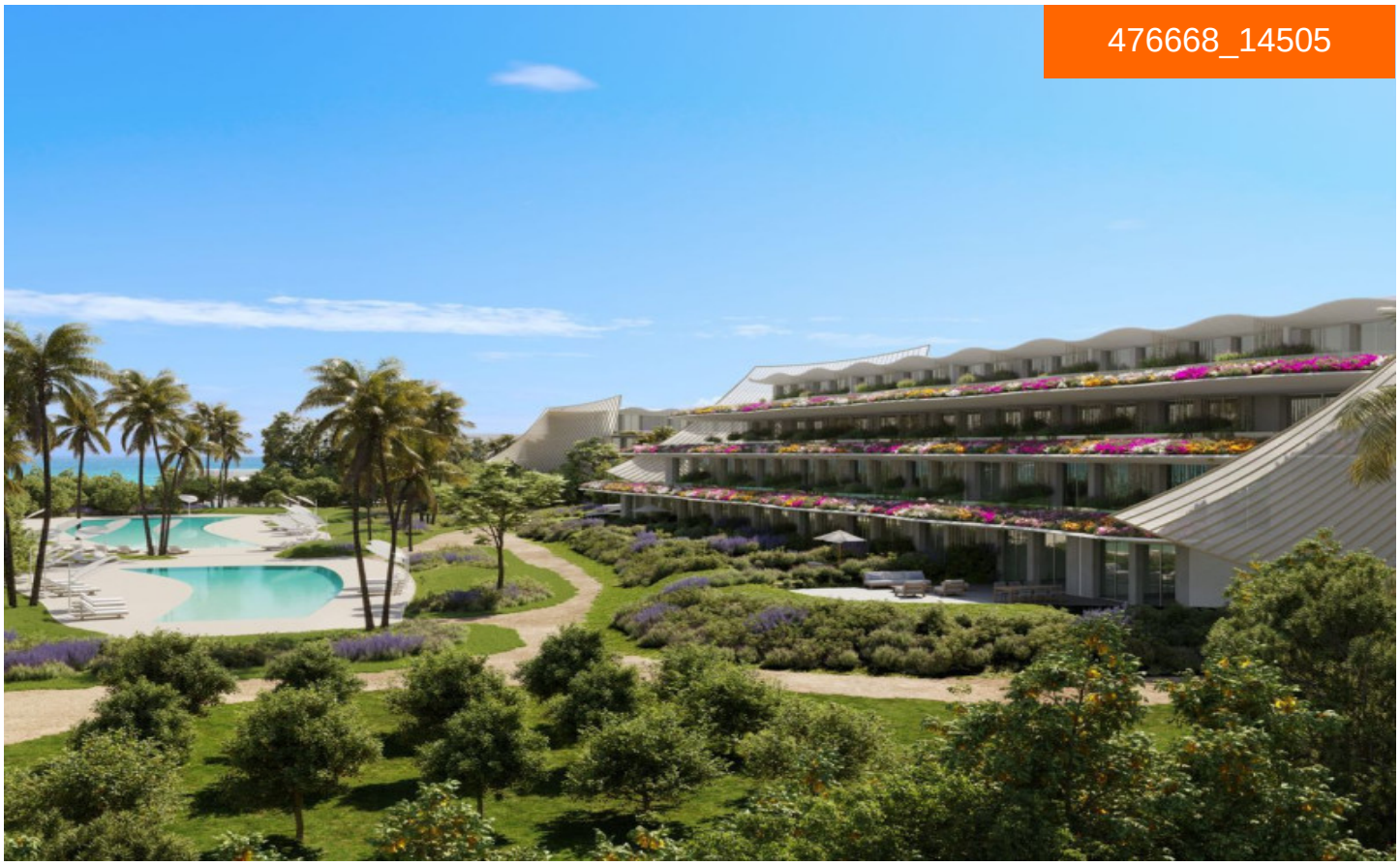

Apartment in Alfaz del Pi

€850,000







3	2	96m²	N/A	N/A

Located on a sprawling plot of over 30,000 square meters, this exceptional development can be found in the prime area near the beach and the city center. The site is adorned with original gardens dating back to 1963, now beautifully restored and enhanced to ensure privacy and tranquility. What truly sets these apartments apart are the expansive gardens and large terraces, ranging from 20...(Ask for More Details!)











APARTAMENTO

334

ED. MAYOR

AT-M-2-A-3

TOTAL CONST. INF.	94,50 m²
TERRAZA	59,44 m²

SUPERFICIES ÚTILES	
BAÑO 1	5,88 m²
BAÑO 2	4,77 m²
DORMITORIO 1	15,21 m²
DORMITORIO 2	9,62 m²
GALERÍA	4,20 m²
PASO	3,26 m²
SALÓN-COMEDOR-COCINA	37,47 m²
TOTAL	80,42 m²

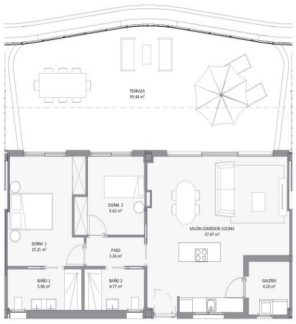

APARTAMENTO

323

ED. MAYOR

AT-M-2-2-2

TOTAL CONST. INF.	94,50 m²
TERRAZA	69,52 m²

SUPERFICIES ÚTILES	
BAÑO 1	4,75 m²
BAÑO 2	4,03 m²
DORMITORIO 1	15,39 m²
DORMITORIO 2	11,80 m²
GALERÍA	2,72 m²
PASO	2,69 m²
SALÓN-COMEDOR-COCINA	38,88 m²
TOTAL	80,25 m²



TIPO_1E

1 : 100

ESCALA GRÁFICA

BV-1E SUPERFICIE ÚTIL	
HABITACION	ÁREA
BAÑO 1	3.51 m²
BAÑO 2	3.31 m²
DORMITORIO 1	15.92 m²
DORMITORIO 2	11.03 m²
GALERÍA	2.70 m²
PASO	1.53 m²
SALÓN-COMEDOR-COCINA	37.01 m²
	75.02 m²

BV-1E SUPERFICIE CONSTRUIDA	
NOMBRE	ÁREA
SUP. VIVIENDA	87.01 m²
SUP. TERRAZA	45.39 m²
	132.41 m²

