(+34) 666 394 785
info@solhomes.net

175145_67576



Apartment in La Manga del Mar Menor €890,000







2	2	229m²	N/A	N/A

In the enchanting region of Murcia, nestled within the picturesque La Manga Del Mar Menor, an exceptional opportunity awaits. With striking natural beauty, this locale is characterized by its unique volcanic landscape, creating a scenic labyrinth of channels that elegantly connect two seas. Positioned in this captivating area, the new residential buildings offer proximity to vast sandy b...(Ask for More Details!)


MIAMI
TOWERS













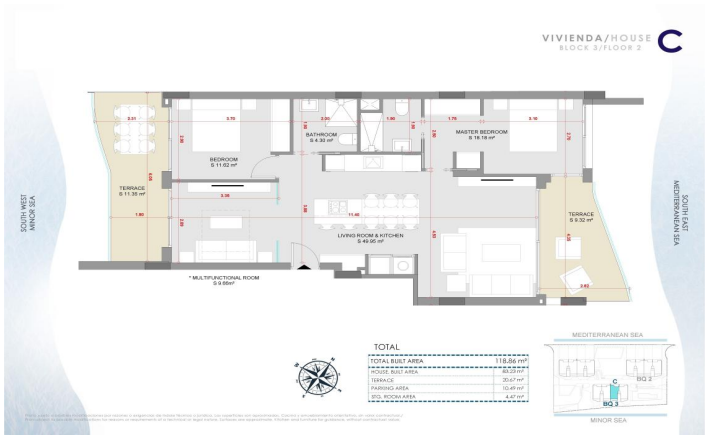
VIVIENDA/HOUSE C
BLOCK 3/FLOOR 2
BEDROOM
S 11.62 m²
BATHROOM
S 4.30 m²
MASTER BEDROOM
S 18.18 m²
TERRACE
S 11.35 m²
LIVING ROOM & KITCHEN
S 46.90 m²
TERRACE
S 9.32 m²
* MULTIFUNCTIONAL ROOM
S 9.88m²
SOUTH WEST
MINOR SEA
MEDITERRANEAN SEA
TOTAL
TOTAL BUILT AREA 118.86 m²
HOUSE AREA 93.39 m²
TERRACE 20.67 m²
PARKING AREA 10.49 m²
STO. ROOM AREA 4.47 m²
MEDITERRANEAN SEA
BQ 2
BQ 3
MINOR SEA